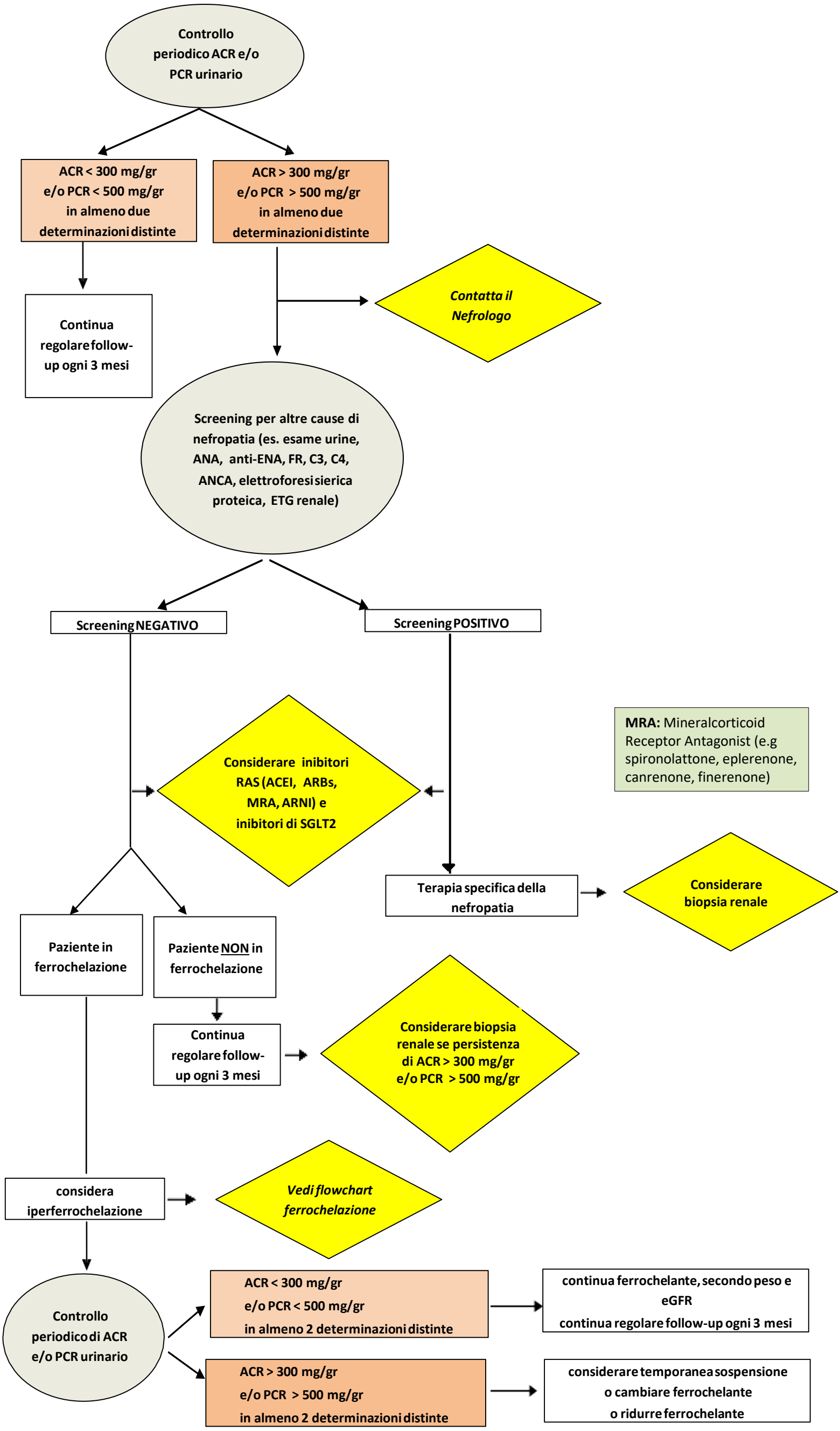GESTIONE CLINICA DELL' ALBUMINURIA IN PAZIENTI AFFETTI DA EMOGLOBINOPATIE